BOSSES NIGHT

A first for Appomattox. The Jaycees, with pride, invited our bosses to attend a dinner meeting to show our appreciation for the support that our bosses have provided during the past year. Without their encouragement, we would be unable to be an active community organization.

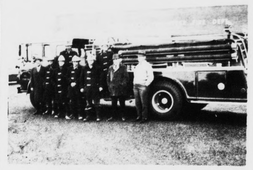

FIRE DEPARTMENT

The Appomattox County Jaycees each year donate money or equipment to the local fire department and the Rescue Squad. For they are greatly needed and appreciated.

1972 - 73 OFFICERS

Pictured above are the Appomattox County Jaycee officers for the 1972 - 1973 year. left to right - Bob Stewart, Director; Tom Pankey, President; Jim Webb, State Director; Jim Pugh, Secretary; Danny Simpson, External Vice-President; Ronnie Hamlett, Chaplain; Joe LeGrand, Director; Robert Earl Pankey, Director.

JAYCEES PRESENT TROPHY

At the awards banquet for the ACHS football tea Ronnie Lewis, Jaycee standing far left, presented t Sportsmanship Trophy to L. M. Thomas, seated at far l This is an annual project with the Jaycees giving t **Sportsmanship Trophy to the Raider named to receive it.**

COUNTRY MUSIC FESTIVAL

The Blue Ribbon Boys rehearsing for annual Country Music Festival given by Appomattox County Jaycees. All proceeds goes to support annual Christmas Shopping Tour for under privileged children.

OTHER PROJECTS SPONSORED BY THE JAYCEES

1. Halloween Candy Sale
2. Light Bulb Sale
3. Apple Butter Sale
4. Gave Candy For Santa Claus to Give Out At Christmas Parade
5. Church Visitation
6. Dribble & Shoot Contest
7. Outstanding Young Farmer Award
8. Outstanding Young Police Officer Award
9. Outstanding Young Educator Award
10. Girl to Girls State

SAVE TIME - SAVE MONEY
USE
WANT ADS

RADIO DAY

Ronnie Hamlett, Appomattox County Jaycee performs duties as announcer at Radio Station, WFLO in Farmville for the sixth annual Appomattox County Jaycee Radio Day.

JAYCEES WIN TROPHIES

Jaycees win outstanding chapter awards in May 1972. Oth awards represent regional and state achievements.

APPOMATTOX PRIMARY SCHOOL MENU

Mon., Jan. 22 - Sausage Pattie, Hot Roll, Apple Sauce, Buttered Rice, String Beans, Fruit, Milk.

Tues., Jan. 23 - Turkey Hash, Hot Roll, Whipped Potatoes, Celery Strips, Tangerine or Orange, Milk.

Wed., Jan. 24 - Vegetable Soup with Crackers, Toasted Cheese Sandwich, Ice Cream, Milk.

Thurs., Jan. 25 - Hamburger on bun, tossed salad, potato chips, desert, milk.

RASH VOLKSWAGEN, Inc.
2828 Candlers Mt. Rd.
LYNCHBURG, VIRGINIA
SALES - SERVICE - PARTS - DL 360
AUTHORIZED DEALER

your Jaycees
DEDICATED TO MOVING FORWARD

JAYCEES
WE SALUTE YOU!

Praises Out-Of-Country Mail Service

On Tuesday, January 2, 1973, at 5:00 p.m., Mrs. Jeanne Stanley mailed a garnet ring to Frankfurt, Germany by Air Mail. She had purchased the ring for her daughter, Jan, when she was in Germany in October and Jan had lost the stone from the ring and was heartbroken over the loss.

Mrs. Stanley mailed the ring along with a letter requesting that the ring be repaired and billed to her.

On Wednesday, January 10, 1973, early in the morning's mail, she received the ring, complete with a new stone, and the following letter:

Dear Madam: We received your letter with the ring. We don't like broken hearts, therefore we repaired the ring in the moment and shipped now again your ring. I trust the ring will reach you in good condition. We should appreciate an immediate reply, that the letter receipt you. Sincerely, John Montag, Frankfurt, Germany.

Mrs. Stanley was amazed at the fast mail service and also the service of the jeweler. Sometimes it takes a letter that long to reach Appomattox from Pamplin or Lynchburg.

BUY-SELL-RENT-HIRE... Classified Ads DO IT BETTER

Times-Virginian
PRINTING
Put These On Your Staff
Stationery that is clearly printed promotes accuracy, saves time. Whatever your printing needs — depend on us.
Our rates are reasonable, too.
TIMES–VIRGINIAN
Appomattox, Va.
Phone 352-8215

REVCO
pharmacies fill more prescriptions per store than any other major drug chain.
LET US FILL YOUR NEXT PRESCRIPTION!

Bill McGrath

I PROMISE YOU THE FINEST HOME VALUE IF YOU ACT NOW!
WORLD PREMIERE OF THE NATIONS FIRST FAMILY OF DISTINGUISHED HOMES BY NATIONAL.
GREAT JANUARY HOME SALE!

Now, own your dream house designed by one of America's most famous architects, such as the Frank Lloyd Wright Foundation, Edward Durell Stone, F.A.I.A., Richard Hahn, A.I.A. Sensational is the only word for them. Just a little down and a little a month gives you and your family spacious rooms, terrific kitchens, every comfort and convenience you can think of. Big back yard for the kids, too. Don't wait until prices go up—act now and let me help you really live the better way!

No Money Down
Low Monthly Payments
If you qualify for Farmers Home Administration Loan. Other financing available.

McGRATH CONSTRUCTION CO.
P. O. Box 806 Phone 352-8257 Appomattox, Virginia
National HOMES
MORE FAMILIES LIVE IN NATIONAL HOMES THAN ANY OTHER HOMES IN THE WORLD

2015 WARDS RD. IN LYNCHBURG, VIRGINIA 1001 CHURCH ST. AND IN MADISON HEIGHTS VIRGINIA

RETIREMENT IS MOST ENJOYABLE WHEN FUNDS ARE AVAILABLE . . .
Invest your funds here for monthly checks, mailed on the 15th. (Social Security Checks Received Third of Month)

"Where You Save Does Make A Difference"

INSURED SAVINGS ACCOUNTS UP TO $20,000 FEDERAL SAVINGS AND LOAN INSURANCE CORPORATION
EQUAL HOUSING LENDER

INVEST	CHECK-A-MONTH
$ 5,000	$ 25.00
$10,000	$ 50.00
$20,000	$100.00

Larger monthly checks available by using principal.

Co-operative BUILDING & LOAN ASSOCIATION

Congratulations Jaycees

MEMBER UNITED STATES JAYCEES

★★★★★★★ NATIONAL JAYCEE WEEK JAN. 14-20

STATE JAYCEE PRESIDENT VISITS

Virginia State Jaycee President Tyler Strout, (far left) visited the Appomattox Jaycee chapter and welcomed a group of new members, some of whom are pictured above, into the fellowship of the Jaycees.

REQUEST NIGHT MEETINGS

Pictured above are some hard working young men. They are just some of the Jaycees who have been working over a year now trying to get the County Board of Supervisors to hold night meetings. The Jaycees will continue to request that night meetings be held, not to cover routine business, but to discuss with the citizens matters of importance.

COMMUNITY SURVEY

Here Floyd Williams presents results of the Community Survey taken by the Appomattox County Jaycees to Cloverhill Supervisor O.H. Tolley; Stonewall Supervisor O. W. Martin, Jr.; Southside Supervisor John C. Cole; and clerk, Mrs. Aldah B. Gordon.

Thanks should be given to every citizen who gave their time in filling out the survey forms.

SUPPORT LOCAL SCOUTS

Each year the Jaycees try to contribute to the local scout troop. The funds are used to purchase equipment or other supplies needed to conduct their various activities. The Jaycees salute Mr. Floyd Flint and the boys of Troop 54 - for the outstanding job they are doing in the county.

SHOPPING TOUR

Many happy children are shown just after they returned from the annual Christmas Shopping Tour. Each year 40-45 boys and girls are taken shopping to buy Christmas gifts for members of their families.

SPONSOR BASEBALL TEAM

For the past five years the Appomattox County Jaycees have sponsored a team in the Dixie Youth Association baseball program.

PUNT-PASS-KICK CONTEST

Pictured above are the winners of the annual Punt-Pass-Kick Contest, which is sponsored locally by Lawson Ford, Inc. and the Appomattox County Jaycees.

DONATE TO SCOUTS

Mr Tom Shupe, Scout Master of Concord Boy Scout Troop accepts a donation from the Jaycees to replace equipment which was stolen.

MRS. SEARS 4-TH GRADE 4-H CLUB MET

Mrs. Sears 4th grade 4-H Club meet Jan. 4, 1973.

Mr. Smith talked with the class. He gave us a coloring book with cows in it. It was a contest to see who could color the best picture. The winner will get a ribbon. He also showed us how to sharpen knives. He gave the class books about plants.

Reporter, Johnny McFadden

S. C. A. MEETING

The S. C. A. of A. I. S. held their meeting on Jan. 4, 1973.

Students are concerned about the cleanliness of our school. The S. C. A. would like to do something to help keep our school cleaner.

We are also concerned about the way students proceed to and leave assemblies. A committee was formed to work out an orderly procedure.

The S. C. A. wishes you a happy and prosperous new year.

Rindy Lawson

Support Your Appomattox County Jaycees

FRANK FALERO

FRANK FALERO
THE CHICKEN KING
and
Lynchburg Phone 384-6004 Cumberland Phone 498-4515 THE LUV'N OVEN Farmville Phone 392-4066 Crewe Phone 645-8620
IS COMING TO APPOMATTOX
IN THE OLD HICKORY HOUSE LOCATION
WATCH FOR OPENING SOON
WE LOOK FORWARD TO SERVING YOU THE
MOST D-E-L-I-C-I-O-U-S
CHICKEN AND SEAFOOD
YOU HAVE EVER EATEN
WE NOW HAVE LOCATIONS IN FARMVILLE, LYNCHBURG, CUMBERLAND, and CREWE . . .
AND SOON APPOMATTOX
THE LUV'N OVEN

WHAT IS LUV'N OVEN CHICKEN. . . ?

It's chicken with "QFT"* that's fried the LUV'N OVEN WAY, a secret recipe known only to us. We can tell you, however, that its the best fried chicken you ever ate . . . second to Grandma's, of course.

. . . . And what makes our chicken so good? Our chickens are specially selected for QFT* and delivered to us fresh [never frozen] after which many hours of special attention and preparation are necessary before you, our customers, can be served with crisp, golden brown fried chicken.

It takes hours to prepare, but only minutes to serve you. Come by and see for yourself. We believe you'll like it!

*Quality, Flavor, Tenderness